A YEAR OF CHARLAINE HARRIS

OCTOBER 2009 | NOVEMBER 2009 | DECEMBER 2009 | JANUARY 2010 | FEBRUARY 2010 | MARCH 2010

New York Times bestseller

A TOUCH OF DEAD
Ace Hardcover
978-0-441-01783-6
Complete collection of Sookie Stackhouse short stories

DEAD TO THE WORLD
Ace Trade Paperback
978-0-441-01828-4
Continues our trade paperback Sookie Stackhouse repackaging program.

UPDATED SOOKIE STACKHOUSE BOXED SET
978-0-441-01823-9 8 titles, including *FROM DEAD TO WORSE* in mass market, and features *TRUE BLOOD* tie-in art on *LIVING DEAD IN DALLAS* and *DEAD UNTIL DARK.*

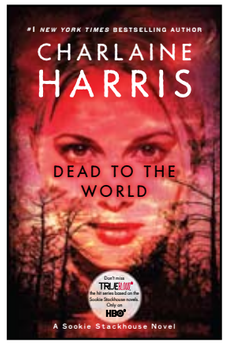

CHARLAINE HARRIS APPEARANCES
World Mystery Convention, Indianapolis, IN, October 15-18

Vampire Ball New Orleans, LA, October 30
Guest of Honor

Bookstore event at the Garden District Bookshop 10/31

Feature interview in the *New Orleans Times-Picayune* to run 10/28

Interview in *USA Weekend* magazine on 10/23

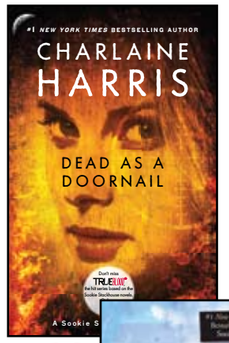

Brand new!

New York Times bestseller

DEAD AS A DOORNAIL
Ace Trade Paperback
978-0-441-01830-7
Continues our trade paperback Sookie Stackhouse repackaging program.

GRAVE SECRET
Prime Crime Hardcover
978-0-425-23015-2
New in the Harper Connelly mystery series—and the first *New York Times* bestseller.

CHARLAINE HARRIS APPEARANCE
Featured author at the *Houston Chronicle* Book and Author Dinner on 11/1

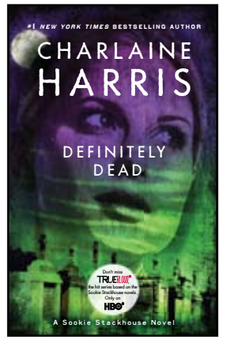

DEFINITELY DEAD
Ace Trade Paperback
978-0-441-01829-1
Continues our trade paperback Sookie Stackhouse repackaging program.

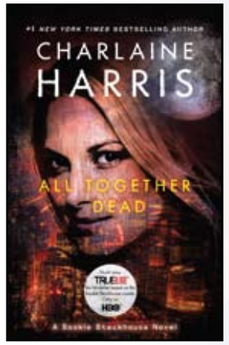

ALL TOGETHER DEAD
Ace Trade Paperback
978-0-441-01831-4
Continues our trade paperback Sookie Stackhouse repackaging program.

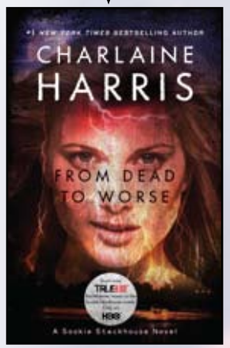

FROM DEAD TO WORSE
Ace Trade Paperback
978-0-441-01832-1
Continues our trade paperback Sookie Stackhouse repackaging program.

CLUB DEAD
Ace Hardcover
978-0-441-01910-6
First time in hardcover

AVAILABLE THIS MONTH
Special trade paperback collector's editions of the first 8 books in the Sookie Stackhouse series—featuring the classic cover art.

CHARLAINE HARRIS APPEARANCE
Speaking at **Shippensburg University, PA, March 24**

A YEAR OF CHARLAINE HARRIS

APRIL 2010

DEAD AND GONE
Ace Mass Market
978-0-441-01851-2
The mass-market reprint of the #1 *New York Times* bestseller.

CHARLAINE HARRIS APPEARANCE
***Romantic Times* convention, 4/28-5/2**

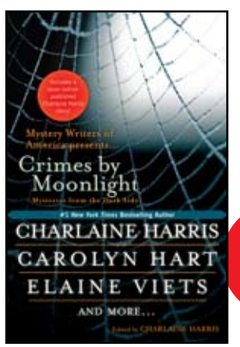

Brand new!

CRIMES BY MOONLIGHT
Prime Crime Hardcover
An all-new mystery anthology edited by Charlaine Harris
978-0-425-23563-8

Includes a new story set in the Sookie universe.

MAY 2010

Brand new!

DEAD IN THE FAMILY
Ace Hardcover
978-0-441-01864-2
Brand-new in the #1 *New York Times* bestselling Sooke Stackhouse series.

2-week author tour: New York, Philadelphia, Washington, DC, San Diego, CA, Los Angeles, CA, San Francisco, CA, Portland, OR, Seattle, WA, and Dallas-Fort Worth, TX

Coincides with the DVD release of *True Blood* Season Two (on-sale date to come).

JUNE 2010

Now on HBO, TRUEBLOOD, the original series based on the Sookie Stackhouse novels.

TRUEBLOOD

Anticipated Season Three debut of *True Blood*, date to come

CLUB DEAD
Ace Mass Market
978-0-441-01911-3
Television tie-in edition.

CHARLAINE HARRIS APPEARANCE
OutLoud Author series appearance in Cedar Rapids, Iowa, June 18

AUGUST 2010

Brand new!

DEATH'S EXCELLENT VACATION
Ace Hardcover
978-0-441-01868-0
A follow-up anthology to *WOLFSBANE AND MISTLETOE* and *MANY BLOODY RETURNS*—featuring an all new Sookie Stackhouse story. Edited by Charlaine Harris and Toni L. P. Kelner

CHARLAINE HARRIS APPEARANCE
Guest of Honor at the July 2010 San Diego Comic Con

SEPTEMBER 2010

MUST LOVE HELLHOUNDS
Berkley Mass Market
978-0-425-23633-8
The mass market reprint of the *New York Times* bestselling anthology

OCTOBER 2010

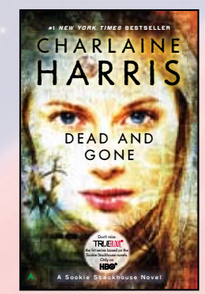

DEAD AND GONE
Ace Trade Paperback
978-0-441-01921-2
Continues our successful trade paperback repackaging program

NOVEMBER 2010

GRAVE SECRET
Prime Crime Mass Market
978-0-425-23751-9
The mass-market reprint of the latest book in the Harper Connelly mystery series.